



GROVE WOOD PRIMARY SCHOOL

Achieving and celebrating success for all.....

Newsletter Friday 8th June 2018 (Issue 248)

Stars of the Week!



Blue Class	Connor Welton/ Joe Glander
Green Class	Brooke Birch
Yellow Class	Tiffany-Grace Selvage-Potter
1ST	Amber Williamson
1AS	Sophia England
1JF	Bentley Brown
2G/B	Amelia Stringer
2CA	Jamie Crowder
2EL	Archie Brown
3DS	Oliver Stanley
3F/C	Francesca Lovett/ Ava Hammond
3KO	Austin Henman
4TA	Jack Gregory
4CF	Maisie Wyatt
4LS	Poppy Abel
5CS	Talia Faulkner
5HR	Sayali Elmer
5HT	Olivia Enderson
6JC	Ellie Tutt
6MB	Elizabeth Nankivell
6DP	Isobel Auger

Diary Dates Dinner Menu B

- Monday 11th June**—Reception Super Heroes Dress Up Day.
- Monday 11th June** pm— Year 3 visit Holy Trinity Church. (please visit scopay.com to give permission if you have not already done so).
- Tuesday 12th June**—9am Selected children in Music Festival rehearsal.
- Tuesday 12th June**—7.30pm Music Festival.
- Tuesday 12th June**—12.30pm—Selected children in Quad Kids Athletics competition at the Deanes School.
- Thursday 14th June**—3.30-4.30pm rescheduled Yr 5/6 Swimming Team trials at Rayleigh Primary School pool.
- Friday 15th June**—3.30-4.30pm rescheduled Yr 3/4 Swimming Team trials at Rayleigh Primary School pool.
- Friday 15th June**—Year 5/6 Swimming Lessons begin.
- Friday 15th June**—PAGWPS Fabulous Father's day
- Friday 15th June**—Year 6 at Hilltop for the weekend. Back on Monday.
- Friday 15th June**—am Reception to Year 1 transition. Pm Outdoor Education afternoon.
- Dates for the Diary... Thursday 21st June at 7pm**—E-Safety Workshop for Parents of all ages hosted by Grove Wood Primary. This is a worthwhile informative and insightful workshop. To book a place is to follow the link.
<https://goo.gl/forms/eBBty9nvsZM27GEI3>

Attendance Stars for last week are

**KS1...1AS, 1JF and 2G/B with 98.7% and
KS2... 5CS, 6JK and 6DP all with 99.3%
WOW!**



Don't forget to tune in to ITV London tonight between 6-6.30pm to see the interview with Ron the Lollipop man.



Play Buddy of the Week—Corey Cooper
Play Leader of the Week—Joshua Corrigan

Our School needs you!

Help us win £5,000 of National Book Tokens for the school library - and get £100 for yourself! Just enter the competition online, it only takes a minute:



<http://po.st/schools18>

PAGWPS News...

Camping pitches and day tickets are still available for 30th June. Pitches are £10 per tent, together with £3 per person. Day tickets are also available at £5 per adult and £1 per child.



To book or for further information please email clarePAGWPS@gmail.com.

Thank you to all those who came along to the Inflatables afternoon before Half Term. This was a great success and very well attended. We managed to raise a fantastic £1,938.28.

Thinking of trying a new sport?... See our club links

Girls football sessions at Sweyne Park school.

Please visit website <https://www.facebook.com/435037123197573/videos/1851217368246201/>

For Benfleet Cricket Club Website: <http://www.benfleet.play-cricket.com>

The Reading Race is changing in KS1!

Starting after 1/2 term each child in years 1 and 2 will be given a red bookmark. Once they have read at home 3 times they will get a sticker to add to their bookmark. When they have completed their bookmark they will be able to bring it home and then they will move on to a yellow bookmark. When they have completed that one they will get a green one and once they have completed that one they will also get a special pencil to bring home too. We hope this will encourage lots of reading!



On Sunday 17th June, Alfie, Callum, Finn and Esme will be taking part in a Mud Run in Basildon. The children have been inspired by their friend Toby to run the 5k obstacle race to raise money for Cancer Research.

Good luck to the children and if you would like to donate, please see the children's own fund-raising pages:

<https://fundraise.cancerresearchuk.org/page/callums-race-for-life-91>.

<https://fundraise.cancerresearchuk.org/page/alfies-race-for-life-210>.

<https://fundraise.cancerresearchuk.org/page/finns-race-for-life-25>.

<https://fundraise.cancerresearchuk.org/page/esmes-race-for-life-100>.

The Fitz Bumper

Saturday

9 June

9am - 12pm

**The
FitzWimarc
School**

Hockley Road
Rayleigh SS6 8EB

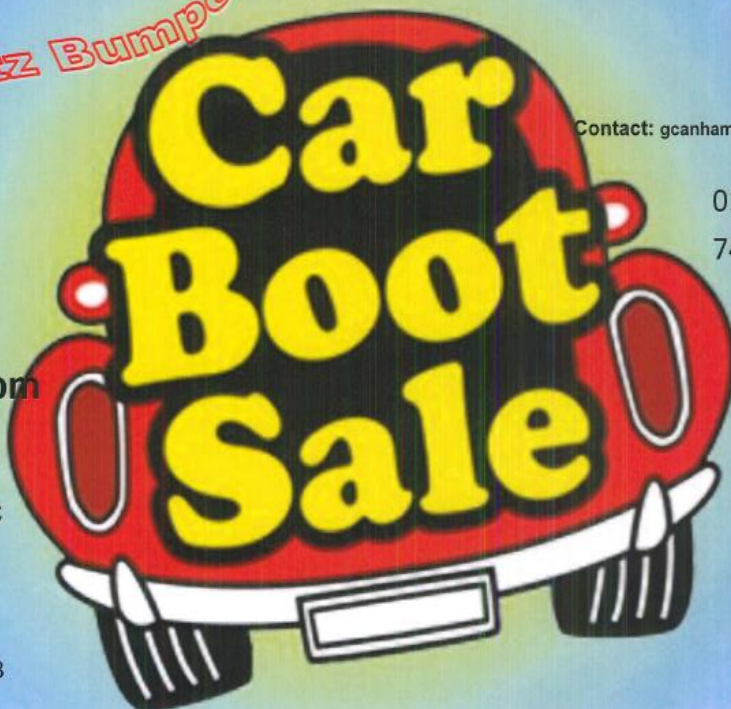

Book your pitch NOW!

£8 in advance

or

£10 on the day

Contact: gcanham@fitzwimarc.com

01268—

743884

Best Wishes to

Miss Hanrahan who leaves us today to begin her maternity leave.

We wish her and her family all the best for the exciting time ahead.



HIGHLIGHTS

- Children's rides
- Soft play bus
- Street organ
- Simulator ride
- Craft and gift stalls
- Food and beer tents
- Game stalls
- Vintage stalls
- Classic cars
- Live music
- Town crier
- BBC Essex
- DJ and dancers

- Learn about the history of the Trinity Fair at Rayleigh Town Museum
- Art workshops and exhibitions at Mill Hall
- Windmill, Dutch Cottage Tours (pre-booked only – contact: www.rochford.gov.uk)
- Mill Hall open from 10.00am, with food, craft and gift fair
- Vintage market at the Windmill
- Performance of The Three Billy Goats Gruff at The Windmill gardens at 12.30pm
- And lots more...

Main stage (by Boots):

- 11.00 BBC Essex
- 11.05 The Big Sing Soul
- 11.40 Jasmine Hood
- 12.10 Olivia Hurdle
- 12.40 Julie Jive & the Big Shots
- 13.50 Sammy Jo Evans
- 14.20 Fancy Dress Parade
- 14.30 The Elmwood Boys
- 15.50 Prize Giving
- 16.00 Event Closes

(Times may vary on the day)

INFORMATION

Trains:

Rayleigh Railway Station, Station Rd, SS6 7HJ.
www.greateranglia.co.uk

Buses:

www.arrivabus.co.uk
www.firstgroup.com/ukbus/essex

Taxis:

Taxis in front of Rochford District Council offices on Hockley Road.
RT Taxis: 01268 778000
Bestax: 01268 777300

Parking:

Free in RDC car parks and at The Swayne Park School, Sir Walter Raleigh Drive, SS6 9BZ and also at Philpot House, Station Rd, Rayleigh, SS6 7HH.

Public toilets:

Located at the top of Crown Hill, Mill Arts Centre and King George V Playing Field.

Road closures:

High Street closed to all public vehicles 9am - 7pm from top of Crown Hill, diversion routes Websters Way and Crown Hill.

Sponsored by:



Rayleigh Pub Watch and
Rayleigh Chamber of Trade

Organisers:

Rayleigh Town Council and Haddon Events
www.rayleightowncouncil.gov.uk
www.haddonevents.co.uk



10 years and under get a free Trinity Fair badge in the Fancy Dress Parade at the Main Stage

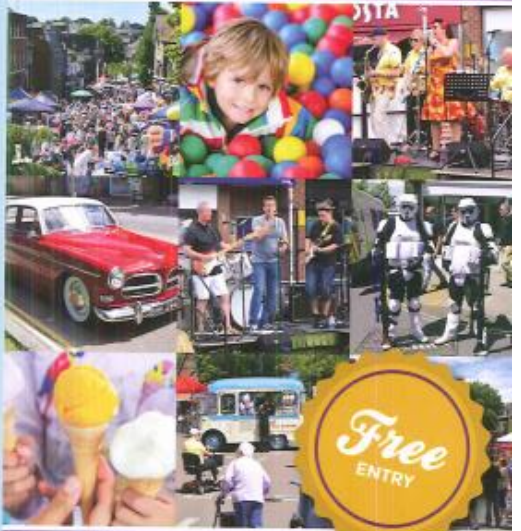

**RAYLEIGH
TRINITY FAIR**
Sunday 10th June 2018
11am - 4pm



1. Holy Trinity Church
2. British Legion Hall open
3. Rayleigh Windmill open
4. Women's Institute Hall Country Market
5. High Street – simulator ride, bungee bouncers, children's rides, food and drink stalls, soft play bus, craft and gift stalls
6. Rayleigh Mount Nature Trail
7. Mill Arts and Events Centre open from 10am – craft and gift fair, art exhibition and workshops, and public toilets
Mill Hall Car Park – vintage stalls, classic cars, beer tent, DJ, live singing and dancing
8. St John Ambulance by Clock
9. Dutch Cottage open – pre-book tours at www.rochford.gov.uk
10. Main Stage – live entertainment
Marquee – information and lost children meeting point
11. Rayleigh Town Museum open with Trinity Fair exhibition

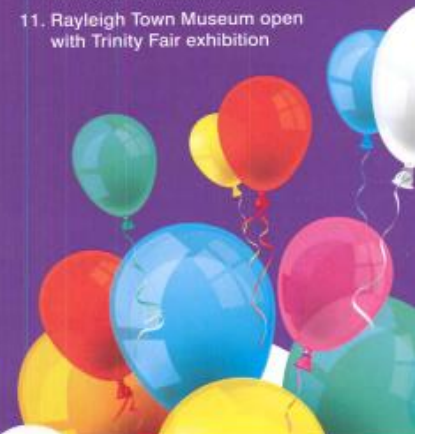



Parentalk is about
helping mums and dads
do the best job they can

Covers essential topics for parents

Parentalk

THE PRIMARY YEARS

Thursdays 9.30-11.30am

7th, 14th, 21st, 28th June

Parish Centre

No cost

cara.parker@parishofrayleigh.org.uk



parishofrayleigh

www.careforthefamily.org.uk

Reminder Year 6 Parents

Don't forget to pay £15 for the Base Jump Party - Deadline 7th June!



Year 6 Leavers Base Jump Party

Wednesday 18 July 5.30pm – 7.30pm

Dear Parents/Carers

After the success of last year's leavers party, I thought I'd take the liberty of organising it again for our year 6 children and have therefore contacted Base Jump in Rayleigh who have agreed to host a party for them. I have reserved 90 child places.

For £15 the children will get, socks, 1 hour jump, unlimited squash and pizza. Parents are of course welcome to stay for a coffee and a catch up – or maybe even jump!!!

You can pay for the party as early as you want to but the deadline for the money is **Thursday 7th June**. I will send out several reminder messages via Facebook and email in the run up.

I would appreciate your assistance in meeting the deadline as I'm doing this on my own and will not have time to chase individuals for money.

There is a Facebook page set up called Grove Wood Year 6 Leavers of 2018. Please join this group for updates on all things "leavers related".

Don't forget that every child needs to have an online waiver or they will not be allowed to jump and these are only valid for one year. If in doubt just go online and complete another one prior to the jump <https://bookings.basejump.co.uk/Waivers/Onsitewaiverstep1.aspx>

Please complete the attached slip and put it in an envelope marked for my attention in the PAGWPS pigeon hole next to the office. **PLEASE NOTE** this is not a PAGWPS or School fundraising event. I am just using the pigeon hole to make it easier for everyone to get the money to me.

Any queries please feel free to contact me.

Many Thanks

Clare Hartopp ☺ 07970 522773 clare.hartopp@gmail.com

YEAR 6 Leavers BASE JUMP PARTY:

Childs Name:----- Date Of Birth: -----

Parent Name & Contact No: -----

£15 Cash Enclosed (NO CHEQUES PLEASE)

A great day for all the family!

Dirty Dancing



**Raising
Money for
Alzheimer's
Society**



FAMILY FUN DAY

Saturday 16th June

Time: 12-3pm

**GROVE WOOD PRIMARY SCHOOL
Rayleigh, Essex SS6 8UA**

£4.00 Adults

£1.50 Children

**(All entry tickets
will receive a raffle ticket)**

**Plus Zorbing, Giant Skipping, Stalls
Food and Refreshments and much more...**

**Live
Singer
Julie
Jive**

**Dirty
Dancing
Lessons**

**Bouncy
Castle**

**Giant
Hungry
Hippo**

**Tickets available from Saskia Marklew - 07947 200213
or tickets can be purchased on the day**

Design by www.northsouthdesign.co.uk



PAGWPS are proud to present The Greatest Showman, Open Air Cinema
Friday 14th September 2018

Doors open at 7.15pm, movie expected to start at 7.45pm (dependent on Sunlight)

Adults and children £8 each

Feel free to bring alcohol within moderation

Food and hot drinks will be available for purchase from Manhattan Grills American Diner, Slushy Stand and Coffee and Doughnut Tram

This event will go ahead no matter the weather, so come prepared!

Please bring chairs, blankets or beanbags to sit on as none will be provided by the school

Greatest Showman

Name..... Email address.....

Contact number.....

Childs name & class.....

Number of Children's Tickets.....

Number of Adult Tickets.....

Date form completed.....

Essex Child and Family Wellbeing Service



**School Nurse
Drop-in service**

No appointment necessary

Are you worried or have concerns
about your child's health?

Essex Child and Family Wellbeing Service

We offer support and advice on the following topics
and any other health or developmental issues
which may be concerning you.

- Continence problems
- Hearing tests
- Weight and dietary issues
- Sleep
- Behaviour
- General health concerns

No appointment necessary

As this is a drop-in clinic we may limit the time
to 15 minutes per child at busy times. For more
in-depth problems please contact the service
directly to speak to a
member of the school nurse team.

0300 247 0013

Little Lions Children's Centre
Northwick Park Academy
Third Ave, Canvey Island, SS8 9SU
Phone: 01268 683671

3 - 4pm

1st & 15th May
12 & 26th June
10th July & 24th July
7th August

Oak Tree Children's Centre
Grovewood Primary School
Grove Road, Rayleigh, SS6 8UA.
Phone: 01268 775910

3 - 4pm

1st & 15th May
12 & 26th June
10th July & 24th July
7th August

Wishing Well Children's Centre
Waterman Primary School
The Boulevard, Rochford, SS4 1QF.
Phone: 01702 541460

3 - 4pm

21st May
18th June
2nd, 16th & 30th July
13th, August

Little Hand Prints
Thundersley Primary School
Dark Lane, Thundersley, SS7 3PT
Phone: 01268 753557

3 - 4pm

2nd, 16th May
13th & 27th June
11th, 25th July
8th August

SOOS

PRESENTS

PETER PAN

A MUSICAL ADVENTURE

7TH - 10TH NOVEMBER

**SOUTHEND
PALACE THEATRE**

Palace Theatre Box Office

01702 351135

www.southendtheatres.org.uk